This $38 million Vancouver home comes with its own lake

The former home of BC Electric's president is currently Vancouver's most expensive residential listing

JOANNAH CONNOLLY / REW.CA
JANUARY 11, 2017 03:45 PM

Like 0

The Gables is in Southlands, part of Vancouver and yet far from the madding crowd. Photograph By Marino General Contracting

Do you dream of a grand Tudor-Style house, a contemporary infinity pool with Gulf Island views, and your own woodland park with a lake and putting greens?

It can all be yours – for $38 million.

This six-bedroom, eight-bathroom 10,595 sq.ft. house in Southlands is currently the most expensive house in Vancouver's real estate market.

The Gable's 4.25-acre lot is also the largest for sale right now.

Built in 1929 for the president of BC Electric, the home has recently been spectacularly renovated by Marino General Contracting, which is up for four awards for the project in the upcoming **Georgie Awards** sponsored by the Canadian Home Builders' Association of British Columbia.

For more Vancouver real estate news go to REW.ca.

Related

2016 Newsmaker of the Year: Affordability (again)

Online tool tracks empty homes across Metro Vancouver

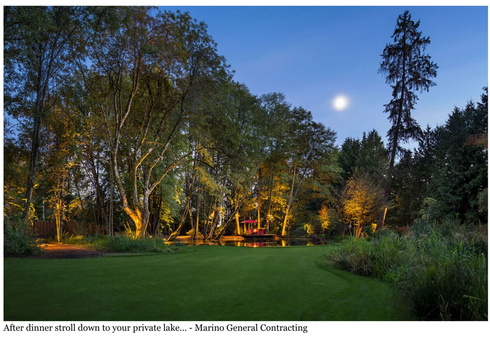

After dinner stroll down to your private lake... - Marino General Contracting

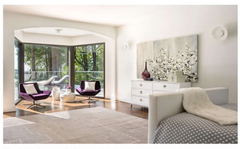

The Gables' master bedroom. - Marino General Contracting

The outdoors becomes your indoors. - Marino General Contracting

The living room has lots of space for entertaining. - Marino General Contracting

And if you want someplace cozy to read... - Marino General Contracting

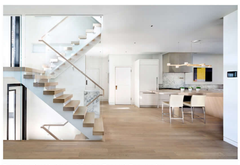

Step into the kitchen. - Marino General Contracting

Your view of the Gulf Islands. - Marino General Contracting

Read more from the REW.ca

© 2017 Vancouver Courier

Click here to take part in our readers survey

Canada 150
Our countdown to Canada Day

Pass it to Bulis
The official Canucks blog of the Vancouver Courier

Kudos and Kvetches
Thimble-hating Monopoly, why hast thou forsaken us?
We've got a tingling census-sation

12th and Cambie
Are medical doctors to blame for the opioid overdose crisis?
Opioid crisis debate at council described as 'juvenile'

Style by Yew
The Single Girl Survival Gift Guide for Valentines Day
The Ethical Holiday Gift Guide

Vancouver Tripster
Vancouver Tripster: Travel tips and deals from YVR and beyond

The Spiritual View
God is active when we seek to be a blessing
Discovering the Divine as the Centre of the Universe

Popular News

You Might Like | Most Read | Most Recent

Seniors take to the ice for exercise — and friendship
Hockey Diaries: Nikita Tryamkin
Vancouver man behind Cambodian charity helped save 5 girls from sexual exploitation
Kiwanis Towers opens with 296 affordable housing units for seniors
George Chow's urinal challenge; shameless politicians
The Pixies shake off the dust

Powered by