





AVINI Advantage™

JANUARY 2026 EDITION



AVINI HEALTH®

ADVANCES IN NATURAL HEALING



Message from Neil Roth, CEO

"The feeling of euphoria you get there lasts for a long time, and your ability to grow in the business will blow up!"

Avini Summit – Here We Come!

The excitement I feel in anticipating seeing all of you at the Summit in February is sky high! We have so many amazing plans to feed you information, food, and fun.

We will start on Thursday afternoon with Distributor training from 1 – 4, led by Mickey Dillon and the Distributor leadership. Seats are limited, so make sure you get your tickets ASAP. Then Thursday night will be the Diamond Dinner – will you be there, or at the next one?

Friday starts with a continental breakfast at 7:00am, and the meeting will begin promptly at 8:30am when Rik Deitsch will share the newest products in the Avini collection. Make sure you are in the room by 8:30am for Rik and a surprise for those who are on time!

From Friday morning until Saturday afternoon, we will be giving you scientific information, app information, trainings, recognition – the list goes on and on. Friday night dinner will feature a surprise entertainment guest.

Most importantly, what you get by coming to Las Vegas is the ability to rub shoulders during the breaks with the Diamond Leaders, Rik, Mickey, myself, and all the other Distributors! The feeling of euphoria you get there lasts for a long time, and your ability to grow in the business will blow up!

Looking forward to seeing everyone!

Neil Roth

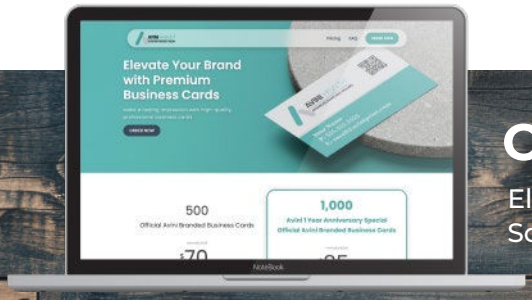

Order your business cards today!

Elevate your brand with premium business cards!
Scan the QR code and visit us online to order yours!



$70 for 500
Full color cards with custom QR code
Includes FREE shipping

$85 for 1000
Full color cards with custom QR code
Includes FREE shipping

Health from the Inside/ Out with **Avini's Plus Balance**





Rik J. Deitsch, MS Biochemistry
Chief Scientific Officer, Avini Health

Our bodies are amazing machines that are made to repair themselves and stay healthy; but many things can inhibit, alter or otherwise attenuate its proper functioning. One of the most important organs for our metabolic regulation as well as detoxification is our liver. While most of us understand that the liver is responsible for detoxification, that's just the tip of the iceberg. The liver is the gateway to the body. Everything that we eat and drink has to pass through the liver before it can be distributed to the rest of the body.

Vital to healthy functioning is the liver's ability to transform toxins and rid them from the body. This process is sometimes referred to as "liver transformation," which basically refers to the liver's ability to make those compounds more water-soluble and package them for excretion. Avini's Plus Balance starts by improving these processes in an effort to BALANCE the body's hormones and metabolism.

Avini's Plus Balance provides nutrients to support the underlying mechanisms in the body for the Balancing of hormones as well as improving liver transformation functions. This provides support for better general health as well as specific support for more supple skin, fuller healthier hair, and stronger healthier nails. The formula begins with:

CelluThrive® (Calcium d-Glucarate): One of the liver transformation pathways allows the body to deal with excess hormones and hormone-like compounds. That process is called Phase II Glucuronidation. During this process, chemical carcinogens, steroid hormones, and other lipid-soluble toxins are bound up with glucuronic acid in the liver (glucuronidation) and excreted with the urine. An enzyme called "Beta-glucuronidase" can free up potential toxins, making it possible for them to be reabsorbed rather than excreted. Calcium D-glucarate inhibits beta-glucuronidase activity, increasing excretion of these compounds. Inhibition of beta-glucuronidase ultimately results in decreasing the risk of cancer that can be caused by these compounds. Calcium d-Glucarate has been clinically shown to reduce risks associated with hormone-sensitive cancers. These include prostate and testicular cancer in men; as well as breast, ovarian, cervical, and uterine cancer in women.

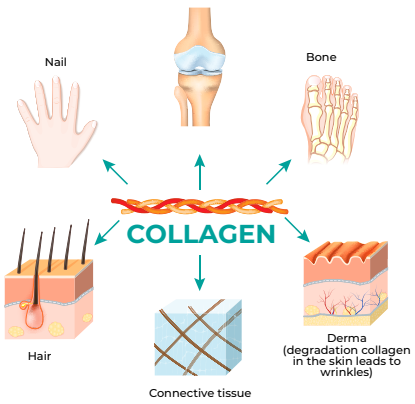

COLLAWISE® Vegan Collagen: Collagen is the primary structural protein in the body. It is a triple helix that creates stability and flexibility for most of the structures in the body. While there are 28 different collagen sub-types, over 90% of collagen in the body is Type I and Type III: which are responsible for the structure of skin, hair, nails, organs, and blood vessels. COLLAWISE is an innovative, Vegan, type I and III collagen. It offers a vegan alternative to animal-derived collagen. COLLAWISE is clinically shown to improve the signs of skin aging, reducing wrinkles, reducing dark circles under the eyes, increasing skin moisture and reducing blemishes. In a 60-day clinical trial, COLLAWISE: reduced nasolabial wrinkles by 72%; reduced crow's feet by 80%; and improved skin moisture, under-eye circles, and skin roughness.

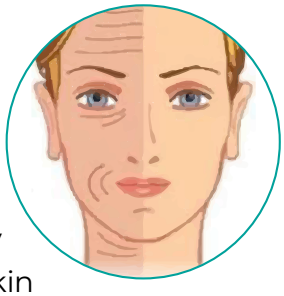

RGen-Bio™ (Sesbania extract): Biotin (vitamin B7) is a cofactor in dozens of processes that involve cellular growth, energy metabolism, and nerve function. Biotin supplementation has been shown to improve the structure of hair, skin, nails, bones, and blood vessels. It has also been shown to improve stamina, reduce fatigue, and increase focus. RGEN-Bio is 100% Natural Sesbania (Agati) extract that provides a highly available form of Biotin, along with other co-factors that support healthy hair, skin, and nails.



Saw Palmetto: Natural extract that promotes healthy hormone levels and has long been used traditionally for prostate health. Recent clinical trials suggest that Saw Palmetto may promote thicker, healthier hair by reducing the cycling of testosterone that leads to hair loss.







Pygeum Africanum extract: Is the bark from an African tree that has been shown to have potent anti-inflammatory properties. Clinical evidence suggests that it may aid in balancing hormone levels in the body; thus supporting healthy urinary tract and prostate function as well as preventing hair loss and improving sexual function.

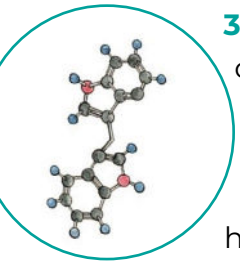

3,3'-Diindolymethane (DIM): Is a compound created when you digest cruciferous vegetables, such as broccoli or Brussels sprouts. Research suggests that DIM helps maintain healthy hormone levels in your body. As a result, DIM has been shown to benefit several hormone-related conditions, including acne, menopause symptoms, prostate issues, and certain forms of cancer.

Vitamin D3: is associated with multiple functions, including bone mineralization, regulation of cell growth, and immune and neuromuscular functions. Recently, vitamin D has been found to play a key role in hormonal balance and how it influences the development of many health issues, including fertility and the proliferation of hormone-sensitive cancers.

Detoxolite™: Avini's micronized and activated clinoptilolite zeolite that detoxifies while improving nutritional absorption and utilization.

In all, Avini's Plus Balance is an amazing new and innovative product that will help in balancing hormone levels through improved liver function. This results in healthier hair, skin, nail, blood vessels, and bones. Additionally, these components may aid in stress relief, mood elevation, reduction in the risk of hormone-sensitive cancers, and improved sexual function.

Plus Balance – to Balance out all things in our Body and our Lives

Rik J. Deitsch, MS Biochemistry

Rik Deitsch

Chief Scientific Officer



Remember to Register for the Avini Health National Summit 2026



DATE:
FEBRUARY 12 - 14, 2026

PLACE:
TUSCANY SUITES & CASINO



We're thrilled to invite you to the Avini Health National Summit,

a must-attend event at the beautiful Tuscany Suites & Casino in Las Vegas on February 12th–14th. This is your last chance to connect, learn, and grow with the best in the industry! We would love to celebrate the gift of health with you for Valentine's Weekend!

Secure your tickets now!



Scan the QR code to secure your spot!





Message from
Mickey Dillon, Sr. VP of Sales & Marketing

Happy New Year!! 2025 was a great year for Avini, with several new products, thousands of new Distributors, and many of you reaching new heights and ranks. 2026 is here and will be a year of tremendous growth and excitement for Avini. There will be a major focus on new people, new stories, new products, new experiences, and new growth.

A new year gives us all a chance to reflect on what we did last year and not only what we will do this year, but what we are willing to do to reach our goals. Everyone should use the planning guide to set your goals, time commitment, daily activities, number of exposures, follow-ups, new enrollments, and ultimate accomplishments for 2026.

One of the greatest tools each of us has in Avini is the ability to have an accountability partner. This will be an important piece of your success in 2026. Make sure you have one and that it aligns with what you want to accomplish this year.

2026 will be a year of great excitement and growth. Each of you reading this has a chance to make Avini whatever you want it to be. It can be a way to improve your health, improve the health of others, get your products for free, make a few hundred extra dollars per month, replace your income, or truly create financial freedom for you and your family. You can create a legacy for your family by building an enormous business with Avini around the world that touches and improves the lives of thousands.

We are here for you to help you each step of the way. In the words of Dave Johnson, "Let's do this."

Your Partner,

Mickey Dillon

Mickey Dillon

DISTRIBUTOR *Success*



TOP ENROLLERS of January

1. Lisa Powers – Enrolled 7
2. Paige Wolfe – Enrolled 7
3. Oi Hash – Enrolled 6
4. Neil Lemelman – Enrolled 6
5. Baibi Takahara – Enrolled 6
6. Rachel Stauber – Enrolled 5
7. Jody Shaw – Enrolled 4
8. Billie Siedow – Enrolled 4
9. Loretta Jessop – Enrolled 4
10. Lauri Madsen – Enrolled 3
11. Jane Winn – Enrolled 3
12. Cindy Rosenthal – Enrolled 3
13. Danielle Kurliand – Enrolled 3
14. Samia Pedalino – Enrolled 3
15. David Manley – Enrolled 3
16. Toni Marie Abeyta – Enrolled 3
17. Janice Barlow – Enrolled 3

Why Avini Is the Best Business Opportunity & Why We Should Be Talking About That!

Message from
MJ Durkin, Master Vision Holder



Every decade or so, a business opportunity emerges at the intersection of timing, culture, and economics. When those three forces line up, ordinary people are given an extraordinary window to build something meaningful, profitable, and lasting. Right now, that window is wide open, and its name is Avini.

Avini is not simply another network marketing company. It is a response to three massive global shifts happening simultaneously: the democratization of entrepreneurship, a cultural awakening around natural health and wellness, and growing concern about job security in an AI-driven world. Together, these forces make Avini one of the most compelling business opportunities available today.

1. A REMARKABLY LOW BARRIER TO BUSINESS OWNERSHIP

For generations, starting a business required significant capital, high risk and years of uncertainty. Today, Avini has radically lowered that barrier.

With startup options of just $499 or $999, Avini offers one of the most affordable on-ramps into business ownership anywhere. For less than the cost of a laptop or a weekend getaway, an individual can launch a legitimate, scalable business in the booming health and wellness sector.

This matters because the natural health and wellness market is not a fringe industry. It is projected to grow into the hundreds of billions of dollars globally over the next five years. Consumers are spending more than ever on prevention, vitality, recovery, and long-term wellness solutions. Avini allows everyday people to participate in that growth without needing inventory warehouses, employees, retail leases or complex logistics.

To start my first business, I had to invest $12,500, and that was 35 years ago – I was terrified of failing. Avini's startup investment is reasonable. Low startup costs reduce fear. Reduced fear increases action. And action is what creates momentum. Avini removes many of the traditional financial obstacles that stop people from ever starting in the first place.

Many people dream their whole lives of being able to control their own destiny by owning their own business. Can I make a recommendation? Stress this point when sharing the Avini business with people. Point out that for their investment, they receive access to the most unique products and compensation plan designed to optimize health on the planet today.

2. A CULTURAL SHIFT TOWARD NATURAL HEALING AND WELLNESS

The second reason Avini is perfectly positioned is cultural. People are questioning old assumptions about health, food, and wellness at an unprecedented level.

The traditional food pyramid has been challenged. One-size-fits-all approaches to health are being replaced by individualized, holistic thinking. Millions of people are frustrated with solutions that manage symptoms but never address root causes. Stress levels are rising, chronic conditions are increasing, and trust in conventional systems is eroding.

As a result, there is a growing openness to natural, supportive and preventive approaches to health and wellness. This is not a passing trend. It is a generational shift.

Over the next five to ten years, the natural healing and wellness market is expected to skyrocket as consumers actively seek alternatives that align with how they want to live and feel. Avini sits squarely in the middle of this shift, offering products and systems designed for people who want more control over their health and their future. As Rik Deitsch says, “You can build a whole business on just one or two core products, like Plus Motion or Plus Fiber!”

When culture changes, markets follow. Avini is not trying to convince people of something new. It is meeting them exactly where they already are.



3. AI, JOB DISRUPTION, AND THE RISE OF PERSONAL ENTERPRISE

The third major force driving Avini’s opportunity is economic uncertainty tied to artificial intelligence. Every week, new articles and videos warn that jobs across multiple industries may be eliminated, automated or dramatically restructured.

Even highly skilled professionals are asking uncomfortable questions: What if my role is reduced? What if my income becomes unstable? What if I no longer control my time or earning potential?

Increasingly, financial experts and economists are advising people to build secondary income streams or start their own businesses as a form of protection. Not as a reaction to panic, but as a proactive strategy.

Avini offers exactly that. A business that can be built alongside existing work, grown at an individual’s pace and scaled into a meaningful residual income. In an AI-driven world, ownership beats dependency. Avini provides a practical path toward ownership without requiring people to abandon their current lives or careers.

Why Avini Stands Apart

Beyond timing, Avini distinguishes itself through its structure and values.

The company offers proprietary products that are not commodities. It is vertically integrated, meaning Avini formulates, produces, and ships its own products. This independence allows for quality control, supply stability and long-term scalability without being beholden to outside manufacturers. Consumers CANNOT find products like these on Amazon! Avini has its Distributors' backs!

Avini's compensation plan is widely regarded as one of the strongest in network marketing, designed to reward effort, leadership, and duplication fairly and transparently.

Most importantly, Avini is Distributor-focused. The company invests heavily in support systems, including free outreach apps, professional training, and comprehensive business materials. As our CEO, Neil Roth, says, "Everything we do is to support our Distributors – our Distributors come first!"

Corporate leadership is committed to growing quickly but responsibly, with an emphasis on sustainability, profitability, and long-term trust. This is not growth at all costs. It is growth done right.



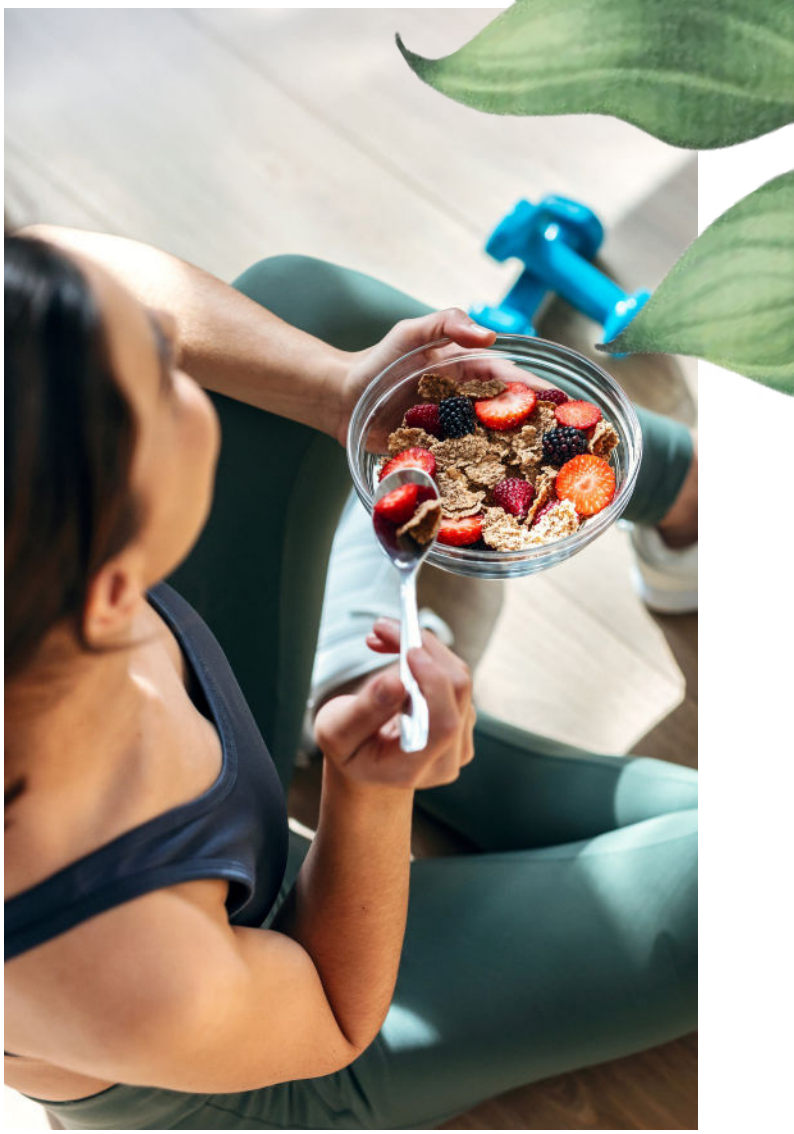

The Bottom Line

Opportunities like this are rarely obvious in the moment, but always clear in hindsight. Avini sits at the crossroads of affordability, cultural momentum, and economic necessity.

You have attracted Avini for a reason. Perhaps this is the perfect intersection of your desire coupled with an amazing opportunity – and all it needs is your willingness to talk about it confidently as the stunning business opportunity it is!

"Opportunities like this are rarely obvious in the moment, but always clear in hindsight."

DISTRIBUTOR *Success*

This is where we get to brag about YOU! Distributors are what make Avini Health possible and we want to celebrate each and every success with everyone.



Howard and Judy Smith, CA

EMERALD DIRECTOR





Edward Quasky, FL

EMERALD APPRENTICE



Distributors who were promoted in Ruby



Kathy Cline, OR | RUBY EXECUTIVE

Donna Matts, VA | RUBY APPRENTICE

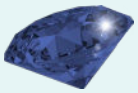

Distributors who were promoted in Sapphire

SAPPHIRE EXECUTIVE

Kevin Wright, CA
Brixten Holm, UT
Camilla Jechort, ND
Oi Hash, FL
Maureen Lansat, FL

SAPPHIRE DIRECTOR

Neil Lemelman, FL
Annette Collins, MI
Jody Shaw, ON
Gary Akovenko, ME
Yvonne Geary, CA
Amy Warner, NY

SAPPHIRE APPRENTICE

Marlene Unruh, CA
Lina Hall, VA
Deborah Barton, CA
Chaim Stauber, QC
Billie Siedow, FL
Loretta Jessop, UT



Distributors who were promoted in Gold

GOLD EXECUTIVE

Judy Denzler, AZ
Victor and Donna Deluca, CO

GOLD DIRECTOR

Lynn and Paul Wilson, CA
Danielle Kurliand, FL
Cindy Rosenthal, FL
Lisa Powers, AZ

GOLD APPRENTICE

Brendon Woodward, CA
Bridget Voge, MN
Pamela Brower, CA
Mary Shakro, TX
David Bell, UT



Distributors who were promoted in Silver

Melissa Herman, ID – Silver Executive

Myron Penner, BC – Silver Executive

Lisa Turner, AZ – Silver Executive

Sandie Leigh, CA – Silver Executive

B Natural, NY – Silver Executive

Celenia Berry, NV – Silver Executive

Vince Baker, GA – Silver Executive

Rita Sargis, VA – Silver Executive

Tory Edwards-Siipola, CA – Silver Executive

Lauri Bonn, OR – Silver Executive

Ramona Steed, UT – Silver Executive

Agnes Bawol, MI – Silver Executive

Jane Winn, FL – Silver Executive

Samia Pedalino, FL – Silver Executive

Janice Barlow, UT – Silver Executive

Tena Wells, OR – Silver Executive

Shela Gornik, PA – Silver Director

Kathy McDonald, ID – Silver Director

Kathleen Kobylarz, NY – Silver Director

David Mentele, SD – Silver Director

Lisa Hightower, GA – Silver Apprentice

Adele Leiser, NY – Silver Apprentice

Baibi Takahara, CA – Silver Apprentice

Lisa Thomas, TN – Silver Apprentice



AVINIHEALTH.COM

®2026 Avini